Skateboard Stops – Machined Stainless Steel

Product Features:

- A choice of sizes and styles.
- Machined from solid 316 marine grade stainless steel.
- Simple to install using readily available tools.
- Stronger than cast models which can be brittle.
- Skateboard stops can be spaced as required to prevent damage.
- It is recommended that the maximum spacing on continuous straight runs should be no more than 750mm apart.

The damage caused by skateboarders will grind to a halt when they discover you have installed our Skateboard Stop Buttons

Damage to valuable community assets caused by inappropriate use of skateboards is a major problem. It leaves unsightly and often dangerous exposed edges to masonry along with damage to expensive street furniture. Skateboard Stop Buttons can help prevent this damage and alleviate costly repair bills.

Our skateboard stop buttons are of the highest possible quality being machined from solid marine grade 316 stainless steel, unlike some that are made from inferior brittle castings.

Available in seven styles and two sizes for different applications. They are economical to buy and simple to install using basic tools that are readily available to most maintenance and installation contractors.

Installation of Skateboard stops into masonry surfaces

Part Numbers

Code	Image	Product Name
SK110BN-SS		Skateboard Stop - Bullnose 316 Stainless Steel
SK20D-SS		Skateboard Stud - 20mm Dome - 316 Stainless Steel
SK20F-SS		Skateboard Stud - 20mm Flat Top - 316 Stainless Steel
SK23R-SS		Skateboard Stud - 23mm Ball - 316 Stainless Steel
SK30D-SS		Skateboard Stud - 30mm Dome - 316 Stainless Steel
SK30DC-SS		Skateboard Stud - 30mm Dome & Stud Collar - 316 Stainless Steel
SK30F-SS	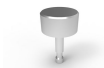	Skateboard Stud - 30mm Flat Top - 316 Stainless Steel
SK30FC-SS	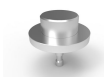	Skateboard Stud - 30mm Flat Top & Stud Collar - 316 Stainless Steel

Description:	Skateboard stop buttons.
Material:	Solid marine grade 316 stainless steel.
Finish:	High quality satin polish.
Styles:	Round ball, Dome and Flat top.
Above Ground:	SK20D-SS 10mm SK20F-SS 10mm SK23R-SS 23mm SK30D-SS 15mm SK30DC-SS 19mm SK30F-SS 15mm SK30FC-SS 19mm
Below Ground:	SK20D-SS 25mm SK20F-SS 25mm SK23R-SS 25mm SK30D-SS 35mm SK30DC-SS 31mm SK30F-SS 35mm SK30FC-SS 31mm
Installation:	Epoxy adhesive into drilled hole.

We are currently compiling a list of additional services that might apply to this product.

Related Products:

Architectural Stair Nosing

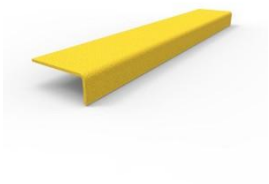

Industrial Stair Nosing

Skateboard Stops - 316 Stainless Steel Blade

Skateboard Stops – Cast Aluminium